

Recreational Uses on Saugeen Conservation Lands

Hunting

Note:

All hunters must be appropriately licensed and abide by the current Ontario hunting regulations as established by the Ontario Ministry of Natural Resources & Forestry.

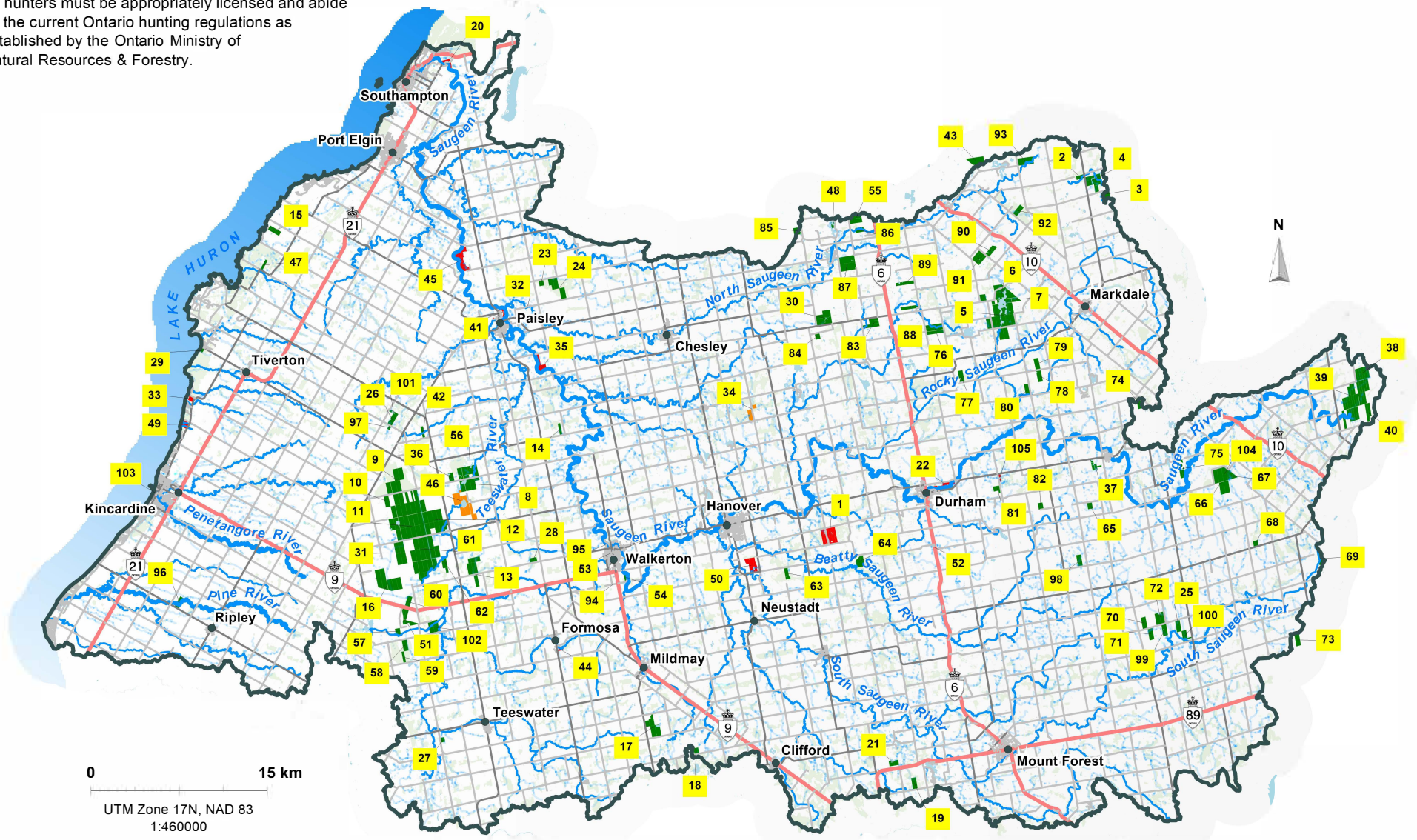

0 15 km
 UTM Zone 17N, NAD 83
 1:460000

Legend

- Hunting
- Hunting of Migratory Waterfowl Prohibited
- No Hunting

The included mapping has been compiled from various sources and is for information purposes only. Saugeen Valley Conservation Authority (SVCA) is not responsible for, and cannot guarantee, the accuracy of all the information contained within the map.

Produced by SVCA and includes material ©[2025] of the Queen's Printer for Ontario. All Rights Reserved. [2025] May Not be Reproduced without Permission. THIS IS NOT A PLAN OF SURVEY.



Hunting Opportunities on Saugeen Conservation Lands

ID	Property Name	Tract Number	Hunting Allowed	UTM Easting (X)	UTM Northing (Y)	Latitude (Decimal Degrees)	Longitude (Decimal Degrees)
1	Allan Park C.A. / Management Unit	42-280-15	No				
2	Beaverdale Bog	42-390-05	Yes	527964.87	4918453.33	44.4188	-80.6487
3	Beaverdale Bog	42-390-15	Yes	529817.28	4917219.61	44.4077	-80.6255
4	Beaverdale Bog	43-290-10	Yes	528102.50	4917763.12	44.4126	-80.647
5	Bell's Lake Management Forest	42-220-50	Yes	520067.96	4906040.78	44.3073	-80.7484
6	Bell's Lake Management Forest	42-360-45	Yes	521144.36	4908353.00	44.3281	-80.7348
7	Bell's Lake Management Forest	42-360-50	Yes	522145.54	4907915.91	44.3242	-80.7223
8	Bester Lake	41-310-90	Yes	475924.68	4892753.25	44.1876	-81.3012
9	Block 2	41-310-50	Yes	469505.40	4891476.72	44.1759	-81.3815
10	Block 3	41-310-30	Yes	468521.54	4891251.28	44.1738	-81.3938
11	Block 4	41-310-25	Yes	470749.50	4887577.27	44.1408	-81.3657
12	Block 5	41-310-35	Yes	473208.68	4888072.01	44.1454	-81.335
13	Block 12	41-310-65	Yes	475973.93	4884505.93	44.1133	-81.3002
14	Brant Forest Management Unit	41-340-05	Yes	483406.08	4896375.25	44.2204	-81.2077
15	Brucedale C.A.	41-260-10	Not in campground	458489.17	4914069.82	44.3787	-81.5211
16	Bushell Property	41-310-40	Yes	467946.63	4884957.88	44.1171	-81.4006
17	Carrick Forest Management Unit	41-010-05	Yes	491624.51	4870689.03	43.9893	-81.1044
18	Cedardale Forest Management Unit	41-010-10	Yes	494895.39	4869219.97	43.9761	-81.0636
19	Clifford Complex	23-41-10	Yes	513593.74	4866211.99	43.9489	-80.8306
20	Denny's Dam C.A.	41-540-05	Not in campground	473985.25	4928152.22	44.5062	-81.3273
21	Drew Bog	23-41-05	Yes	512192.42	4868306.65	43.9678	-80.848
22	Durham C.A.	42-220-30	No				
23	Elderslie Management Forest	41-380-05	Yes	481804.86	4909609.36	44.3395	-81.2283
24	Elderslie Management Forest	41-380-10	Yes	482682.12	4909785.60	44.3411	-81.2173
25	Gildale Wetlands	42-090-45	Yes	535809.89	4880621.21	44.0779	-80.5528
26	Glamis Bog Management Unit	41-260-15	Yes	468852.26	4897217.20	44.2275	-81.39
27	Hardwood Hills Management Unit	41-060-20	Yes	473117.63	4870536.12	43.9875	-81.3352
28	Hehn Property	41-310-70	Yes	481089.50	4885534.44	44.1228	-81.2364
29	Inverhuron		Yes	453012.01	4903781.28	44.2858	-81.5889
30	Kinghurst Management Forest	42-320-20	Yes	505095.00	4906173.46	44.3088	-80.9361
31	Knechtel Property	41-310-75	Yes	469543.14	4887310.32	44.1384	-81.3808
32	Lockerby C.A.	41-380-15	No				
33	Lorne Creek Shores		No				
34	Mary Rutherford Property	42-280-20	No migratory waterfowl	499796.40	4897941.99	44.2347	-81.0025
35	McBeath C.A.	41-380-20	No				
36	Meyer Lake	41-310-80	Yes	474158.68	4892418.47	44.1845	-81.3233
37	Moss Lake	42-220-35	Yes	528486.09	4894320.95	44.2016	-80.6435
38	Osprey Wetlands	42-140-10	Yes	550963.96	4901755.45	44.2673	-80.3615
39	Osprey Wetlands	42-140-15	Yes	550152.55	4898517.67	44.2382	-80.3719
40	Osprey Wetlands	42-140-20	Yes	549908.31	4898422.48	44.2373	-80.375
41	Paisley		No				
42	Portal Forest Management Unit	41-310-45	Yes	471762.21	4896128.70	44.2178	-81.3535
43	Robson Lakes	42-360-35	Yes	519487.27	4919566.69	44.4291	-80.7552
44	SVCA Administration Centre		No				
45	Saugeen Bluffs C.A.		No				
46	Schmidt Lake	41-310-85	No migratory waterfowl	475500.95	4890856.98	44.1705	-81.3065
47	Scott's Point	41-260-05	Yes	457876.35	4910450.06	44.3461	-81.5285
48	Stewart Lakes		Yes	506726.40	4914070.20	44.3799	-80.9156
49	Stoney Island C.A.	41-210-05	No				
50	Sulphur Spring C.A.		No				
51	The Boot	41-310-05	Yes	470201.98	4881683.47	44.0877	-81.3722

ID	Property Name	Tract Number	Hunting Allowed	UTM Easting (X)	UTM Northing (Y)	Latitude (Decimal Degrees)	Longitude (Decimal Degrees)
52	Varney C.A.		No				
53	Walkerton		No				
54	Walkerton HEPC Property	41-340-10	Yes	489023.36	4884021.07	44.1093	-81.1372
55	Williamsford		Yes	507944.32	4914579.07	44.3844	-80.9003
56	Willie Property	41-310-95	Yes	474941.27	4892574.08	44.186	-81.3135
57		41-060-05	Yes	469485.67	4879673.19	44.0696	-81.381
58		41-060-10	Yes	469929.89	4878967.60	44.0633	-81.3755
59		41-060-15	Yes	470129.62	4876970.52	44.0453	-81.3729
60		41-310-10	Yes	470301.16	4881688.16	44.0878	-81.371
61		41-310-15	Yes	471988.87	4887807.18	44.1429	-81.3502
62		41-310-55	Yes	473772.51	4884066.98	44.1093	-81.3277
63		42-010-05	Yes	502540.07	4885115.78	44.1192	-80.9683
64		42-010-10	Yes	508772.80	4886151.68	44.1285	-80.8903
65		42-060-10	Yes	528474.06	4890680.61	44.1688	-80.6438
66		42-090-05	Yes	539330.84	4892931.86	44.1885	-80.5079
67		42-090-10	Yes	540204.07	4893470.10	44.1933	-80.4969
68		42-090-15	Yes	542611.05	4886905.87	44.1341	-80.4673
69		42-090-20	Yes	548130.00	4885855.77	44.1243	-80.3984
70		42-090-25	Yes	533053.24	4879837.62	44.071	-80.5872
71		42-090-30	Yes	533559.52	4879964.20	44.0721	-80.5809
72		42-090-40	Yes	534857.85	4880693.84	44.0786	-80.5646
73		42-090-50	Yes	546047.15	4879440.46	44.0667	-80.425
74		42-180-05	Yes	532449.69	4899606.76	44.249	-80.5936
75		42-180-10	Yes	536113.97	4894299.24	44.201	-80.548
76		42-220-05	Yes	514412.25	4905551.36	44.3031	-80.8193
77		42-220-10	Yes	517576.42	4900873.92	44.2609	-80.7798
78		42-220-15	Yes	524052.80	4901917.57	44.2701	-80.6986
79		42-220-20	Yes	523962.47	4901923.05	44.2702	-80.6998
80		42-220-25	Yes	523344.82	4900138.89	44.2541	-80.7076
81		42-220-40	Yes	520780.18	4892084.85	44.1817	-80.74
82		42-220-45	Yes	524475.39	4890080.72	44.1635	-80.6939
83		42-280-05	Yes	510031.12	4906360.93	44.3104	-80.8742
84		42-280-10	Yes	505227.82	4905064.82	44.2988	-80.9345
85		42-320-05	Yes	503877.75	4913935.00	44.3787	-80.9513
86		42-320-10	Yes	508851.56	4913855.06	44.3779	-80.8889
87		42-320-15	Yes	507146.47	4910698.38	44.3495	-80.9103
88		42-360-05	Yes	513848.53	4907219.95	44.3181	-80.8263
89		42-360-10	Yes	513523.70	4909388.37	44.3376	-80.8304
90		42-360-15	Yes	519604.95	4911706.20	44.3584	-80.754
91		42-360-20	Yes	519181.12	4912033.66	44.3613	-80.7593
92		42-360-25	Yes	522148.81	4914969.88	44.3877	-80.7219
93		42-360-30	Yes	522302.68	4919446.67	44.428	-80.7198
94	No Name		No				
95	Walkerton Property		No				
96	Martyn Property		Yes	450689.66	4881678.98	44.0866	-81.6159
97	Greer Property		Yes	468900.75	4897155.27	44.227	-81.3894
98		42-060-10	Yes	527645.96	4885182.76	44.1193	-80.6545
99		42-090-35	Yes	534726.00	4880303.80	44.0751	-80.5663
100	Gildale Wetlands	42-090-55	Yes	536432.05	4878706.46	44.0606	-80.5451
101	Powers Property		Yes	469170.13	4898293.20	44.2372	-81.3861
102	Woods Property		Yes	472811.69	4879558.57	44.0687	-81.3395
103	Huron Terrace		No				
104	No Name		Yes	539922.97	4893083.02	44.1899	-80.5005
105	Glenelg Property		No				